

LEFT SIDE ELEVATION

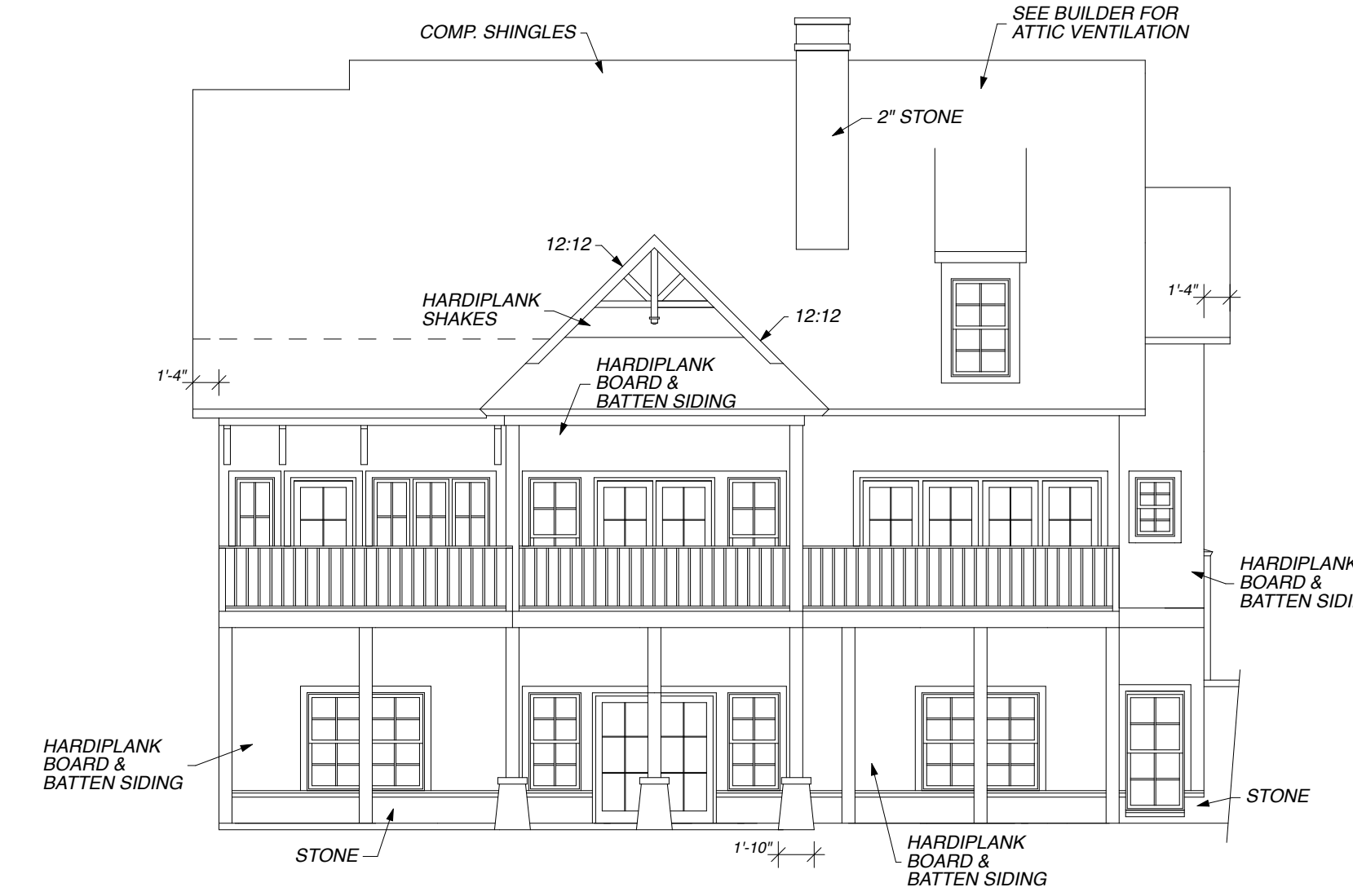

LAKE VIEW ELEVATION SC: 1/8" = 1'-0"

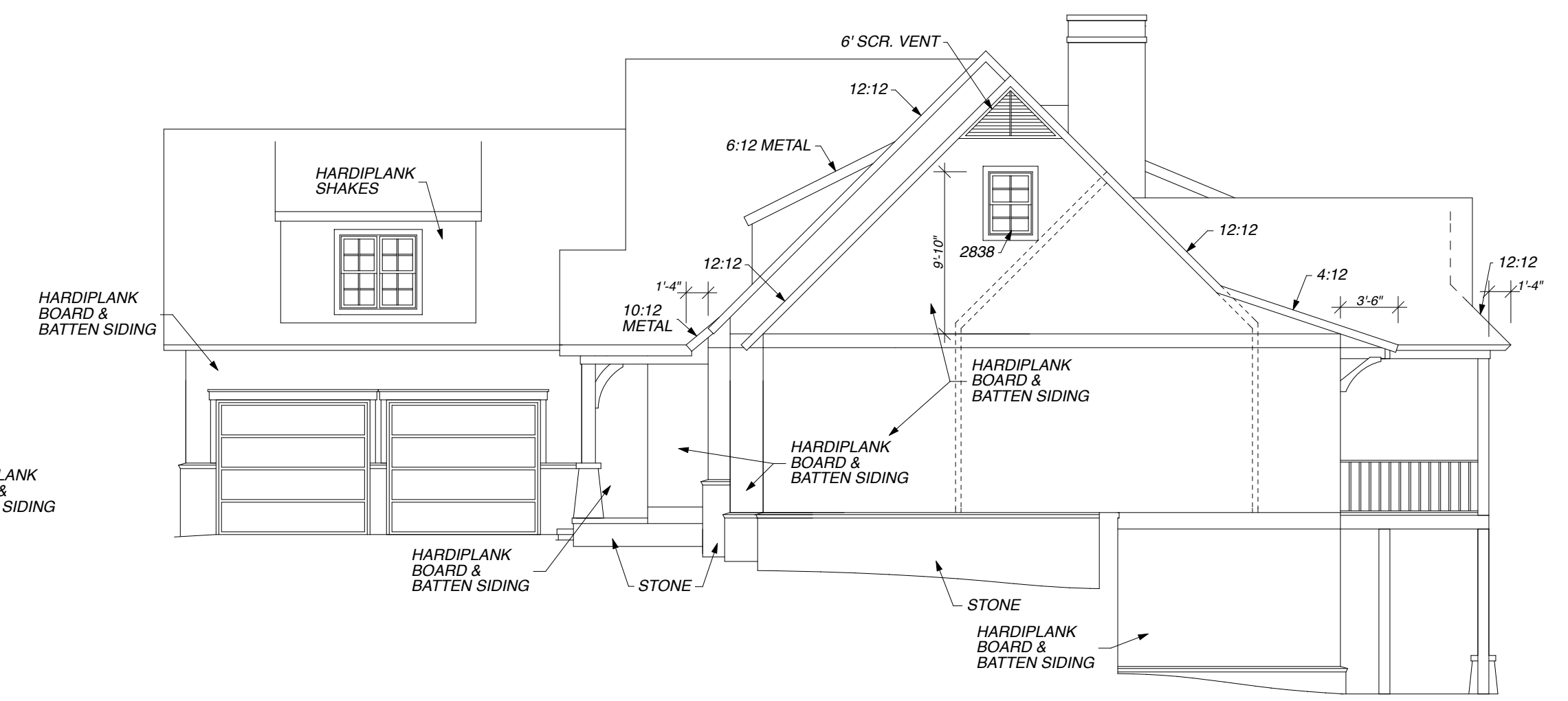

RIGHT SIDE ELEVATION

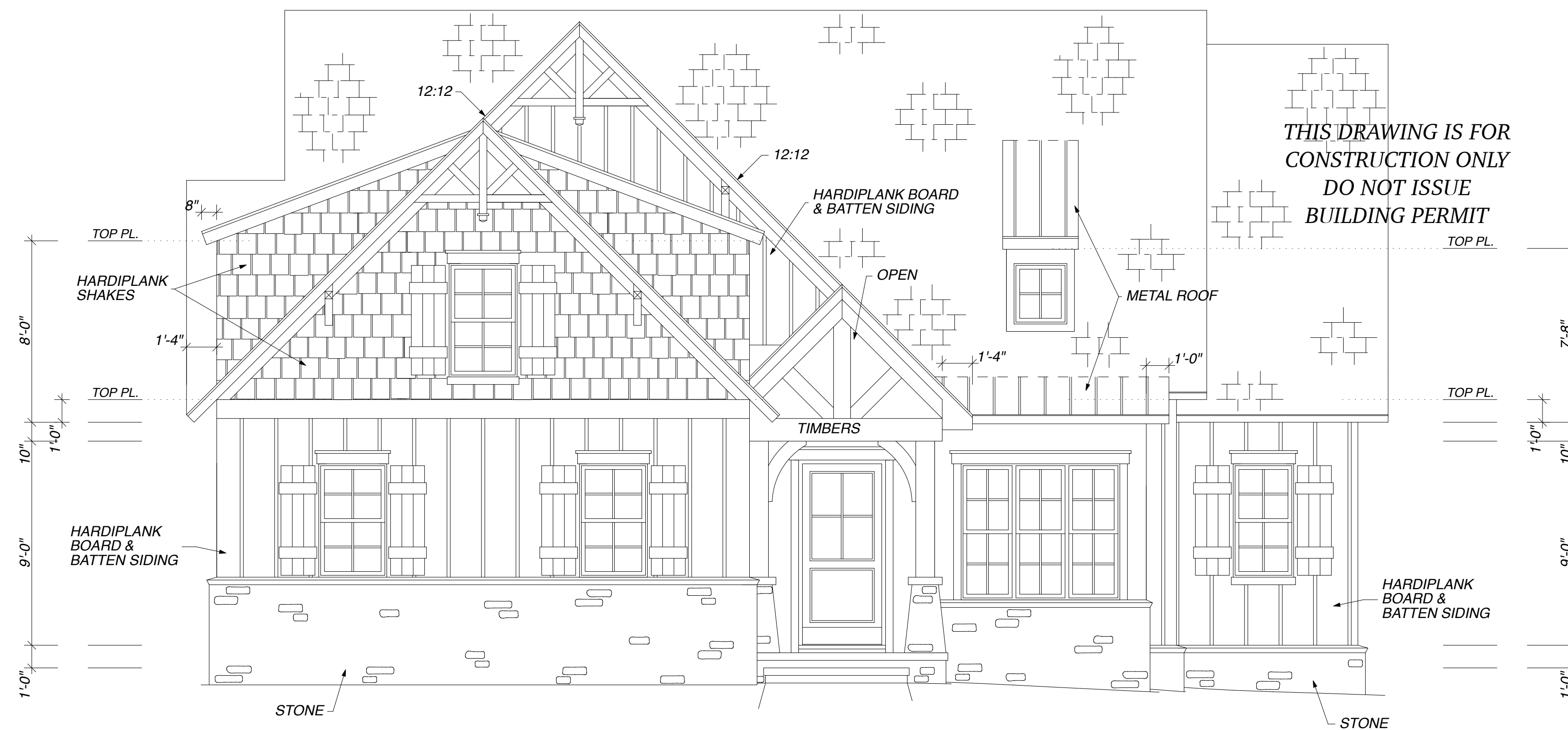

FRONT ELEVATION SC: 1/4" = 1'-0"

Designed by:  
**Clem Burch** HOME DESIGN  
 35 Olmsted Street  
 Birmingham, Alabama 35242  
 205.991.5588  
 www.clemburchhomedesign.com

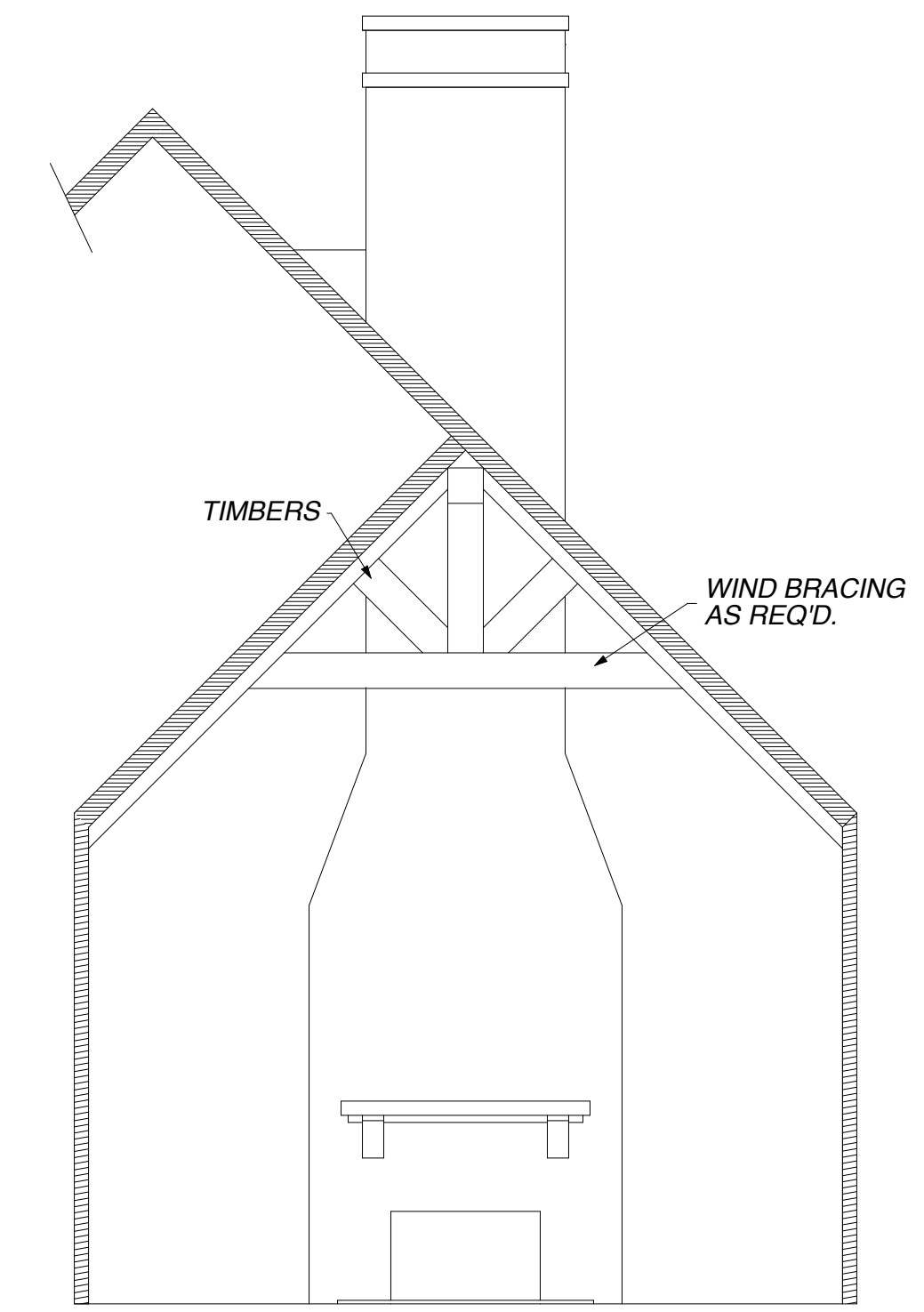
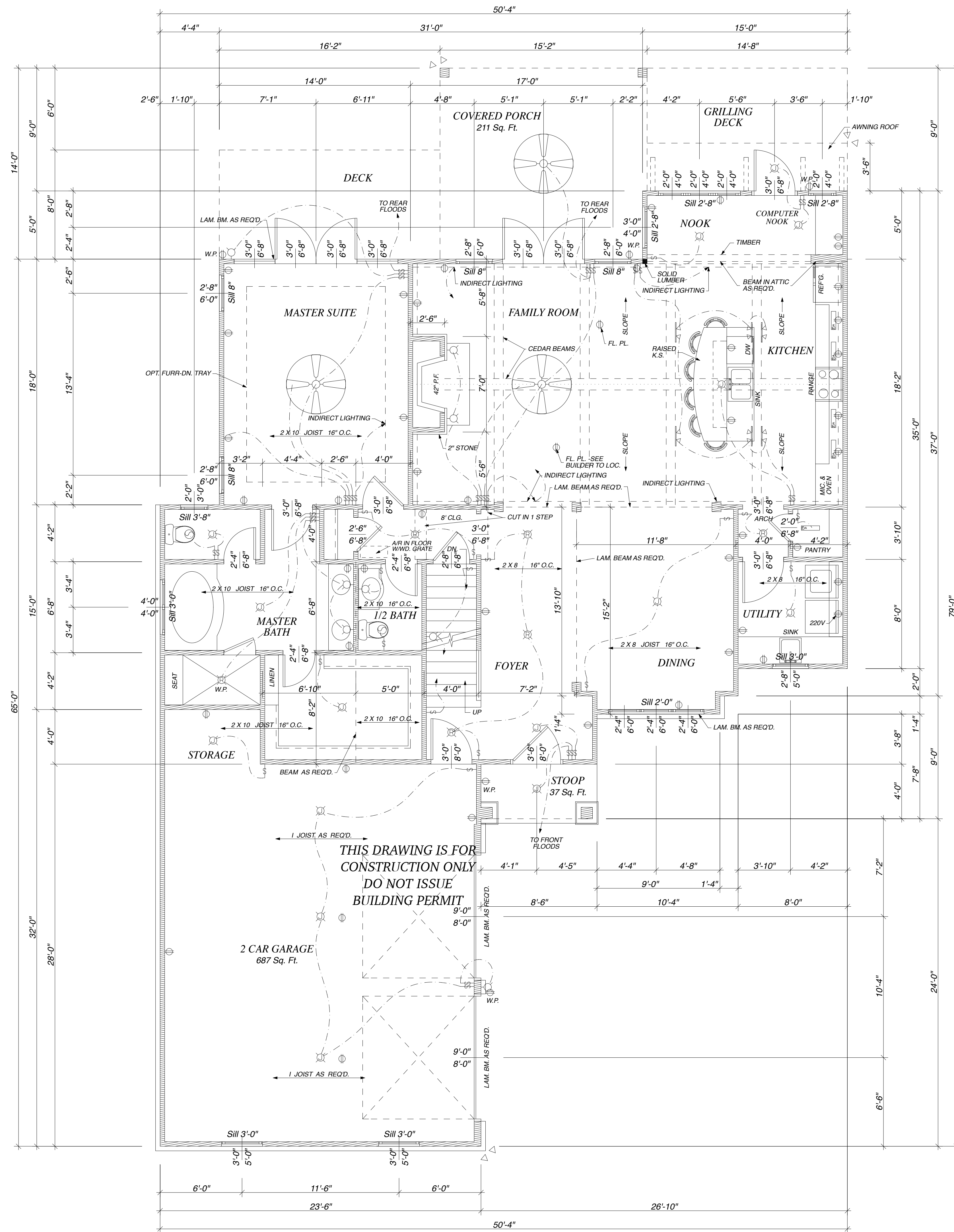

SECTION @ FAMILY ROOM  
SC: 1/4" = 1'-0"

THIS DRAWING IS FOR  
CONSTRUCTION ONLY  
DO NOT ISSUE  
BUILDING PERMIT

MAIN LEVEL FLOOR PLAN  
SC: 1/4" = 1'-0"

MAIN LEVEL	1734
SECOND LEVEL	980
TOTAL	2714
FUTURE BASE.	720
OPT. DEN	325
OPT. BED & BATH	342
TOTAL	4101

Designed by:

**Clem Burch** HOME DESIGN

35 Olmsted Street  
Birmingham, Alabama 35242  
205.991.5588  
www.clemburchhomedesign.com

Copyright © 2011  
Clem Burch Home Design

Drawing Number: 3509-3765

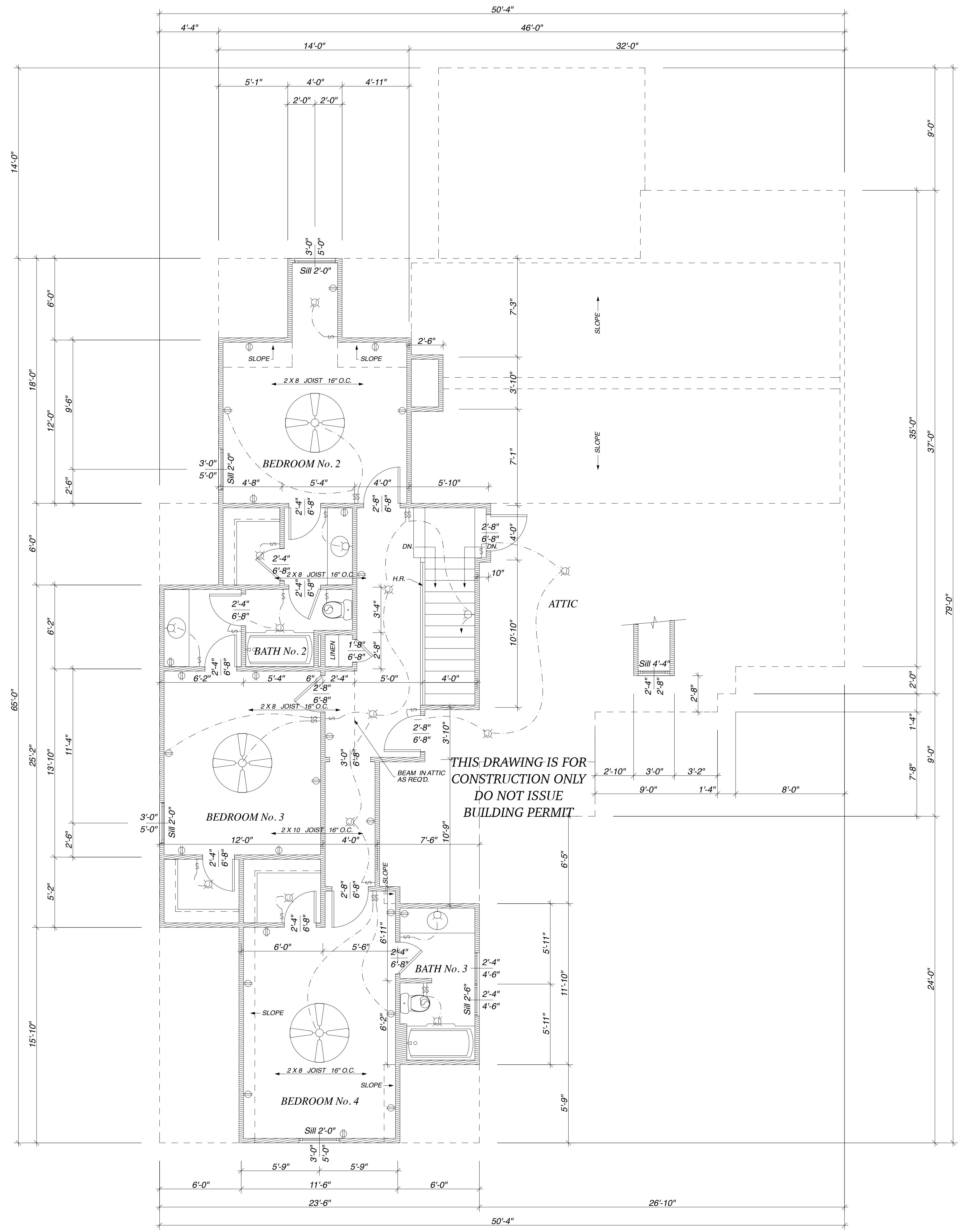

SECOND LEVEL FLOOR PLAN  
 SC: 1/4" = 1'-0"

Designed by:

**Clem Burch** HOME DESIGN

35 Olmsted Street  
 Birmingham, Alabama 35242  
 205.991.5588  
 www.clemburchhomedesign.com

Copyright © 2011  
 Clem Burch Home Design

Drawing Number: 3509-3765

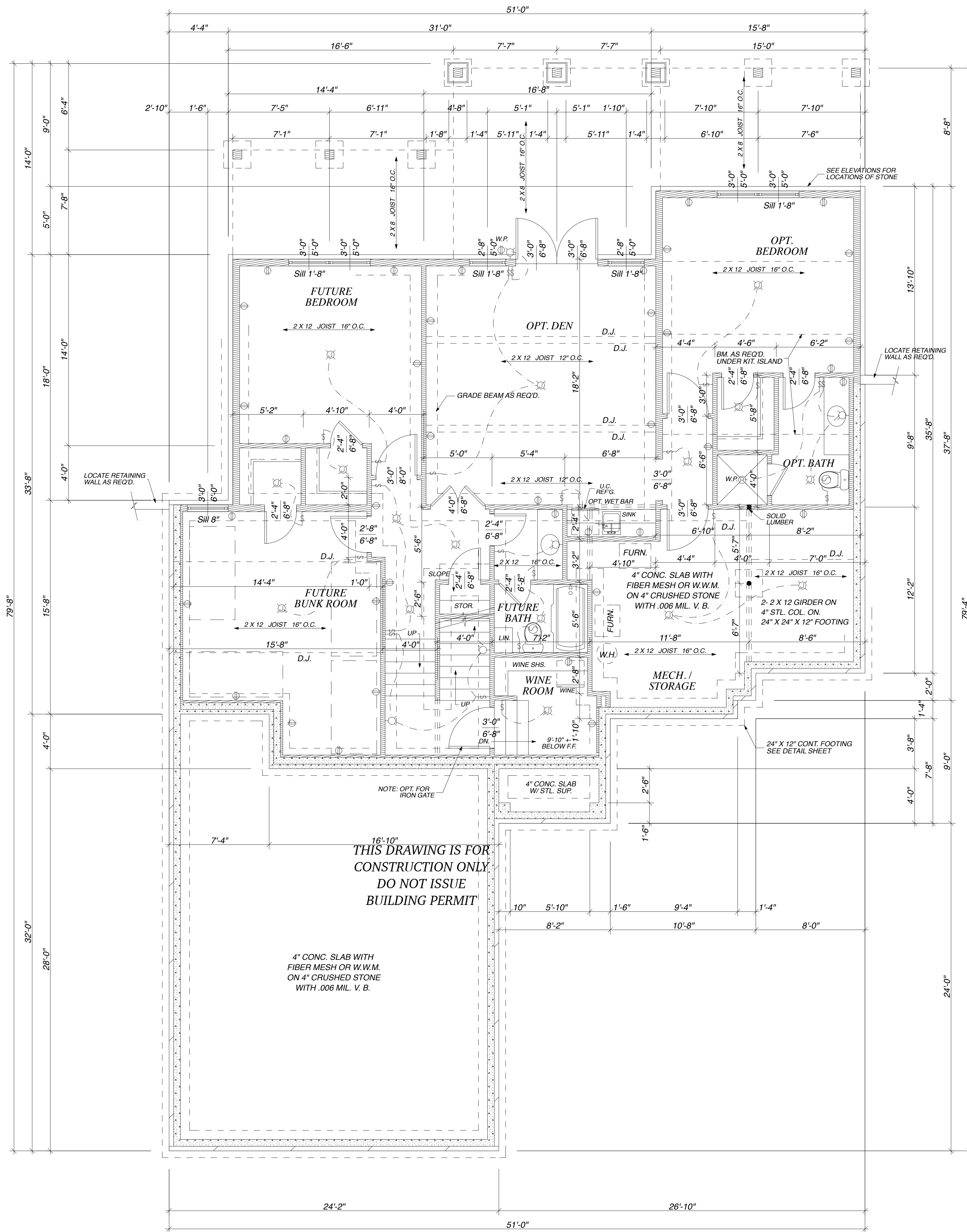

THIS DRAWING IS FOR CONSTRUCTION ONLY  
DO NOT ISSUE BUILDING PERMIT

**Please Note:**

Clem Burch Home Design assumes no liability for any home constructed from this plan. It is the responsibility of the purchaser of this plan to perform the following before beginning construction:

1. Builder or contractor must verify dimensions and all aspects of plans for compliance with all local building codes and ordinances where house is to be constructed.
2. Verify all structural elements for design, size and reinforcement with local engineer and building officials.
3. Plans indicate locations only; engineering aspects should incorporate actual site and soil conditions.

Clem Burch Home Design assumes no liability for any changes made to these plans nor do we assume any liability for advice given or methods used by the builder, contractor, or other professionals involved in the construction of a house from these plans.

Copyright © 2009  
Clem Burch Home Design

This material is protected by copyright. These plans or parts thereof may not be reproduced or copied in any form without the written permission of Clem Burch Home Design.

LAKE LEVEL & FOUNDATION PLAN  
SC: 1/4" = 1'-0"

Designed by:

**Clem Burch** HOME DESIGN

35 Olmsted Street  
Birmingham, Alabama 35242  
205.991.5588  
www.clemburchhomedesign.com

Copyright © 2011  
Clem Burch Home Design

Drawing Number: 3509-3765

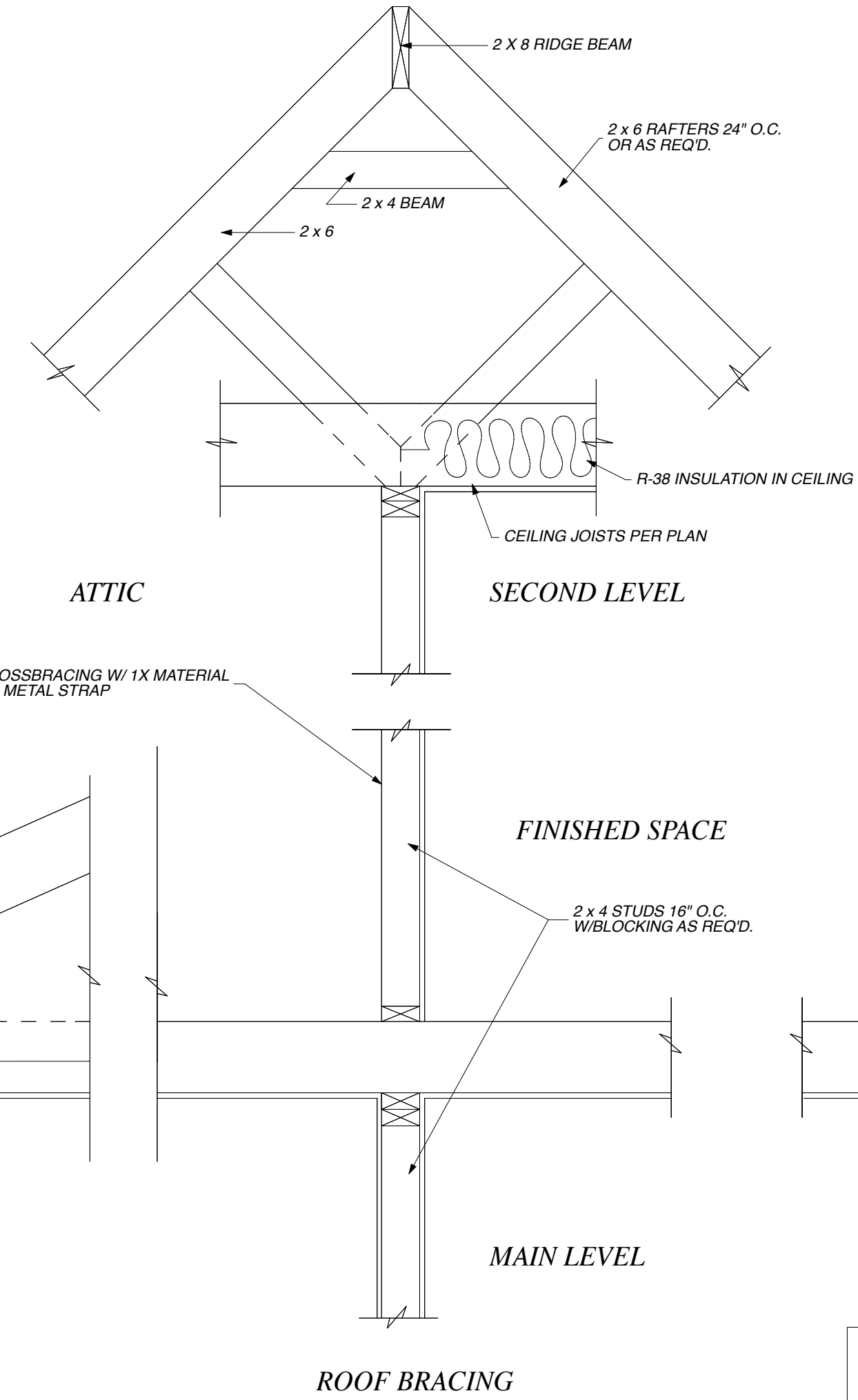
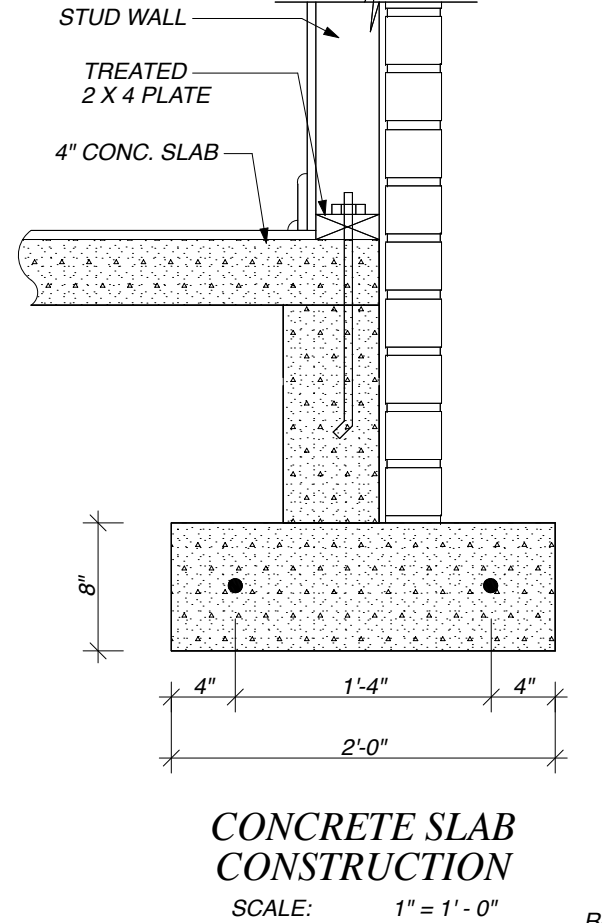
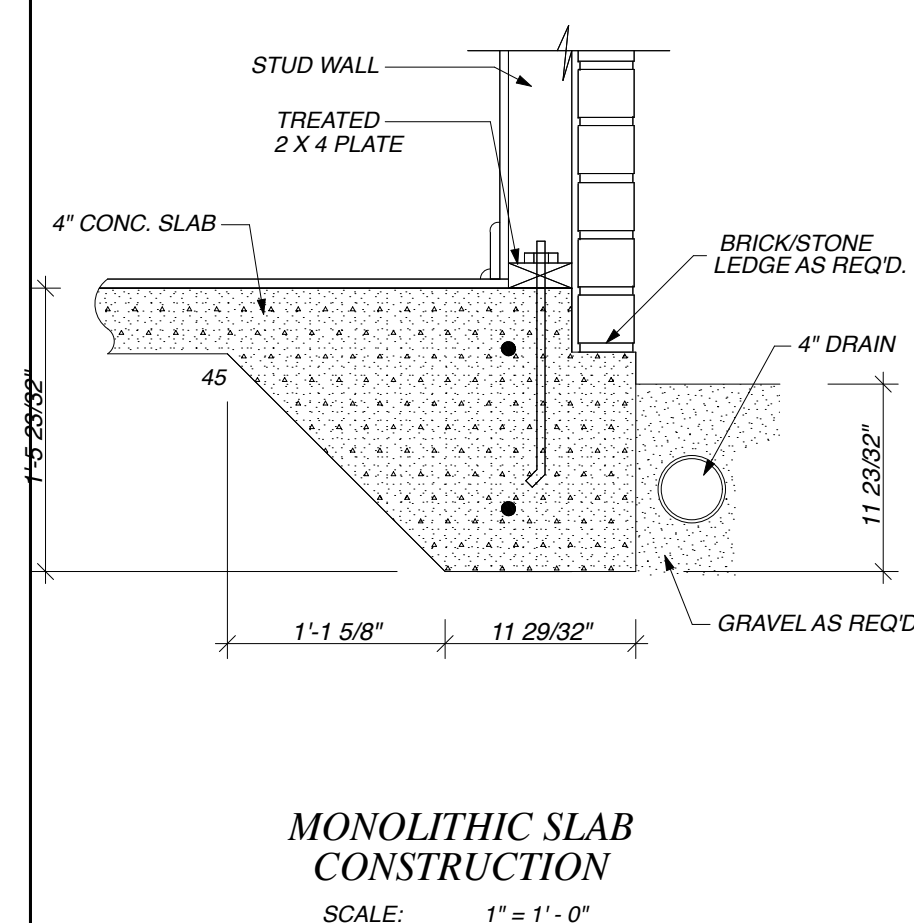
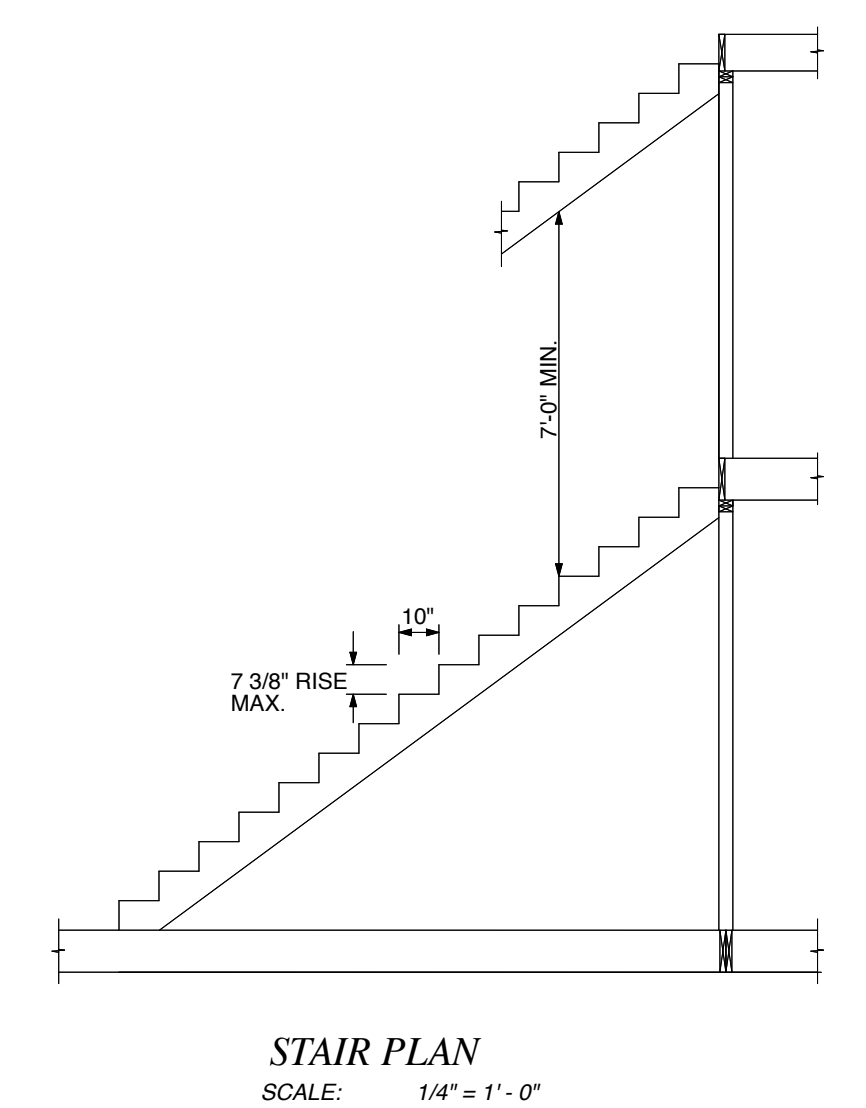
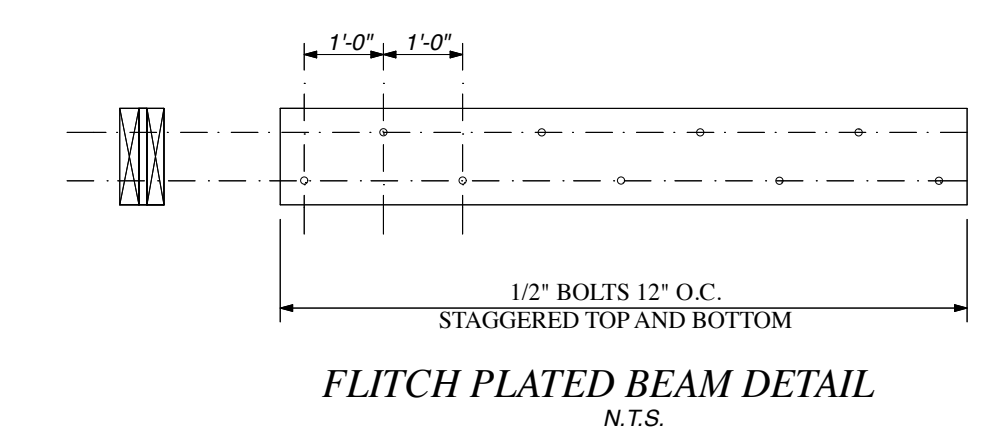
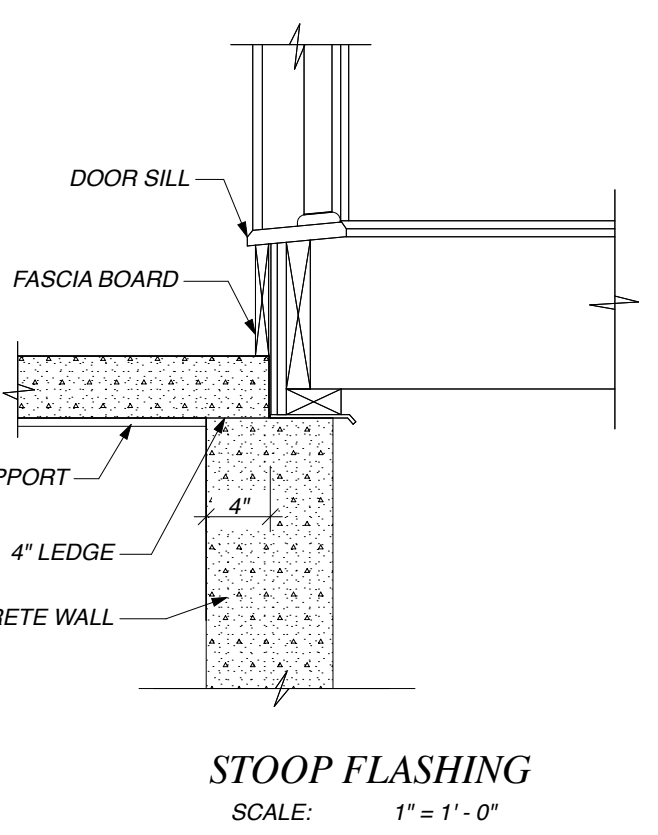
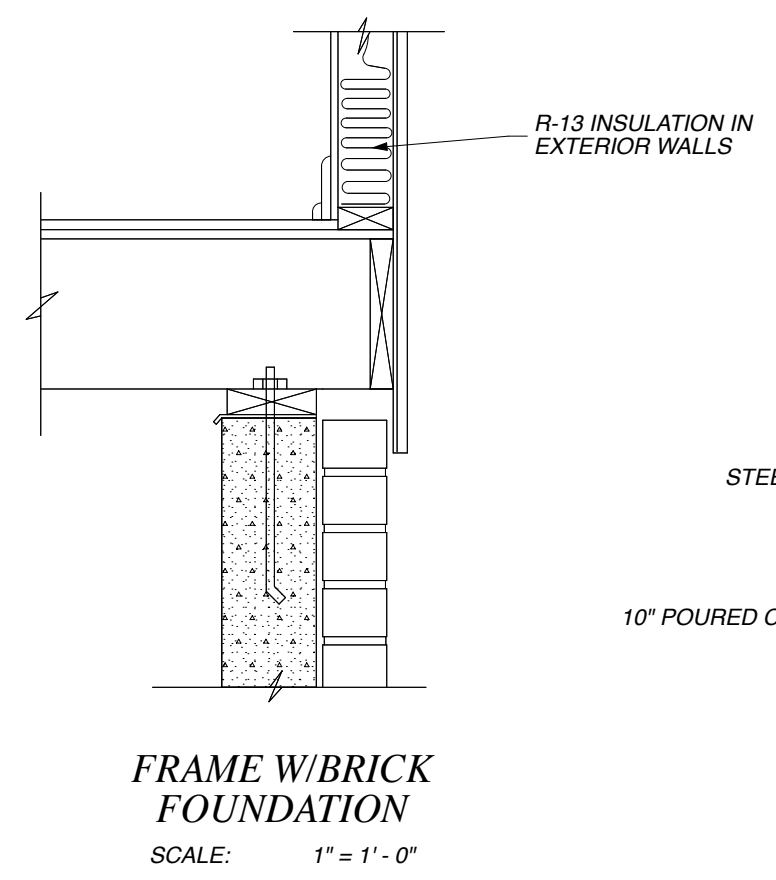
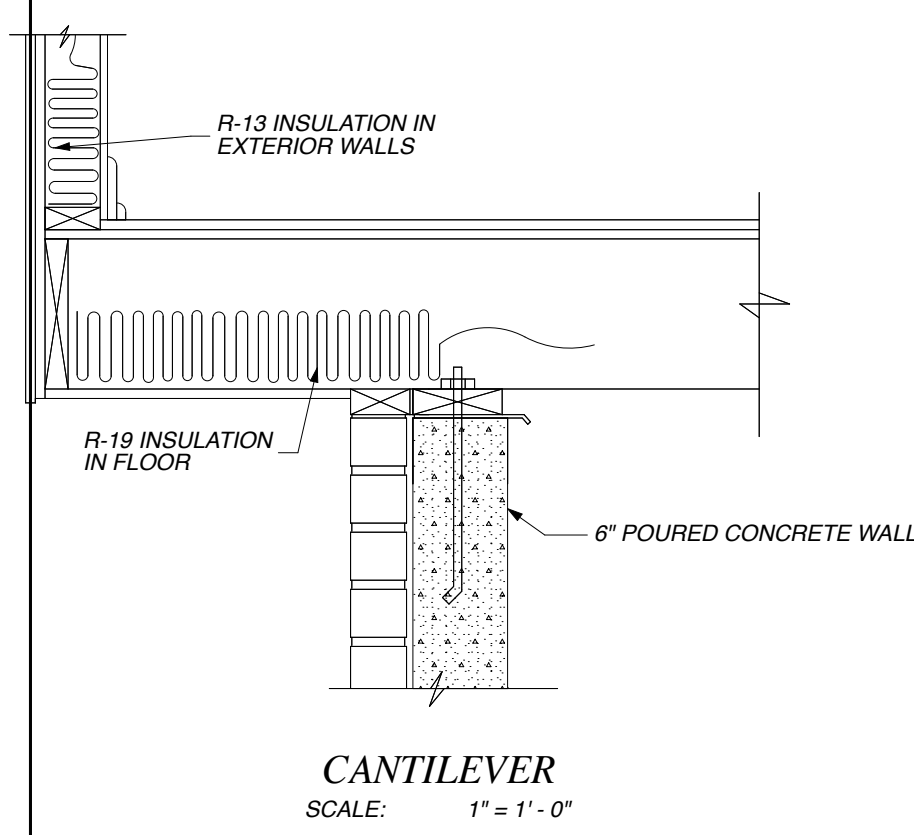

**GIRDER SCHEDULE**  
GIRDERS 5'-9" OR LESS - 2-2 X 12  
FOR SPANS GREATER THAN 5'-9"  
SEE LOCAL BUILDING CODE OR  
USE LAMINATED BEAMS.

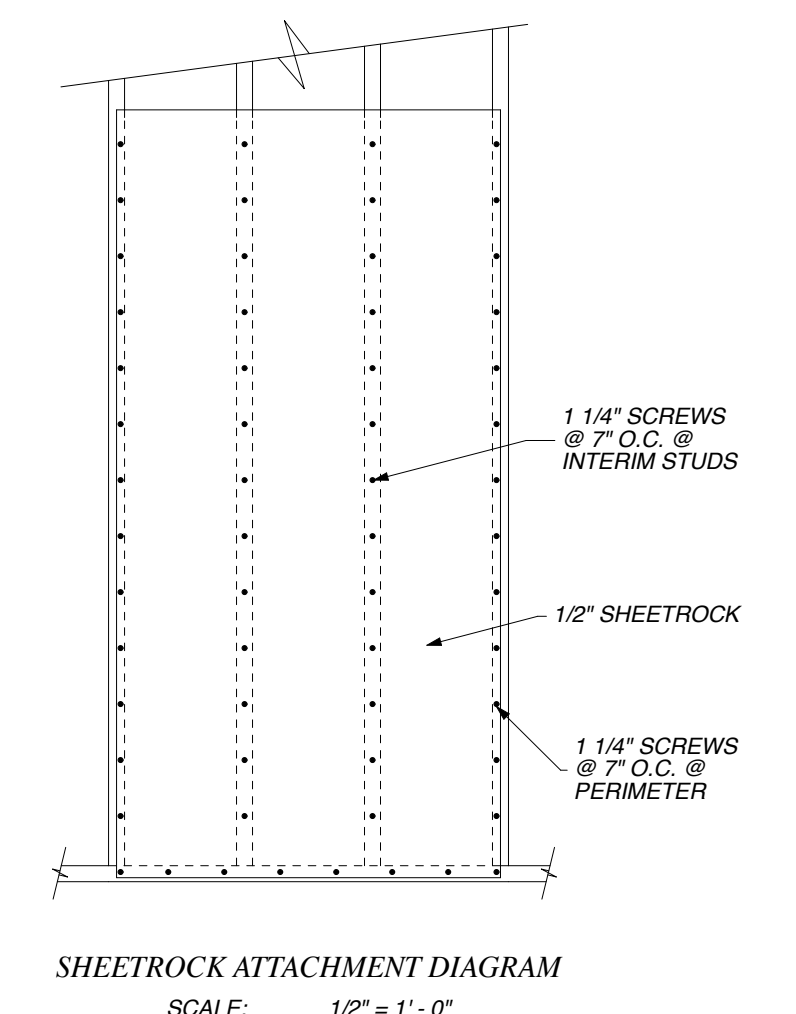
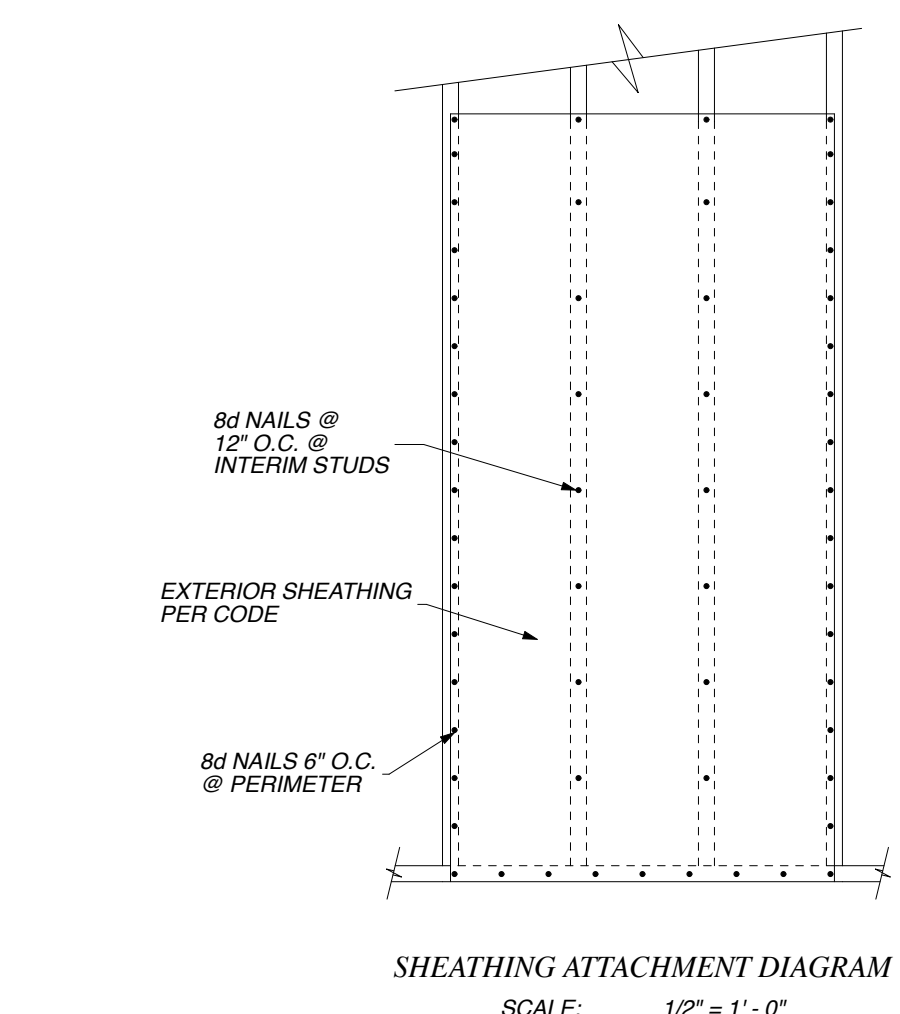
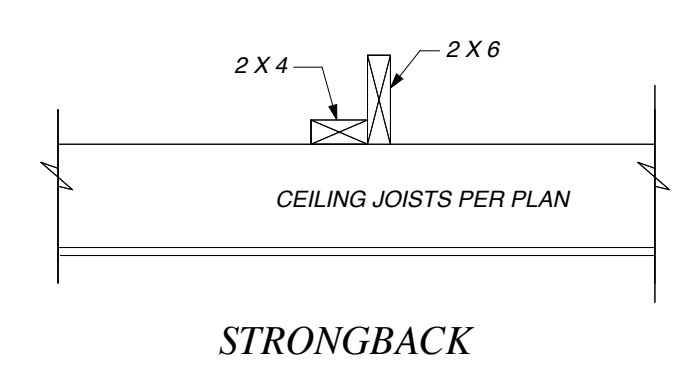

**HEADERS OVER OPENINGS**  
2-2 X 4 UP TO 3'-6" OPENING  
2-2 X 6 UP TO 4'-6" OPENING  
2-2 X 8 UP TO 6'-0" OPENING

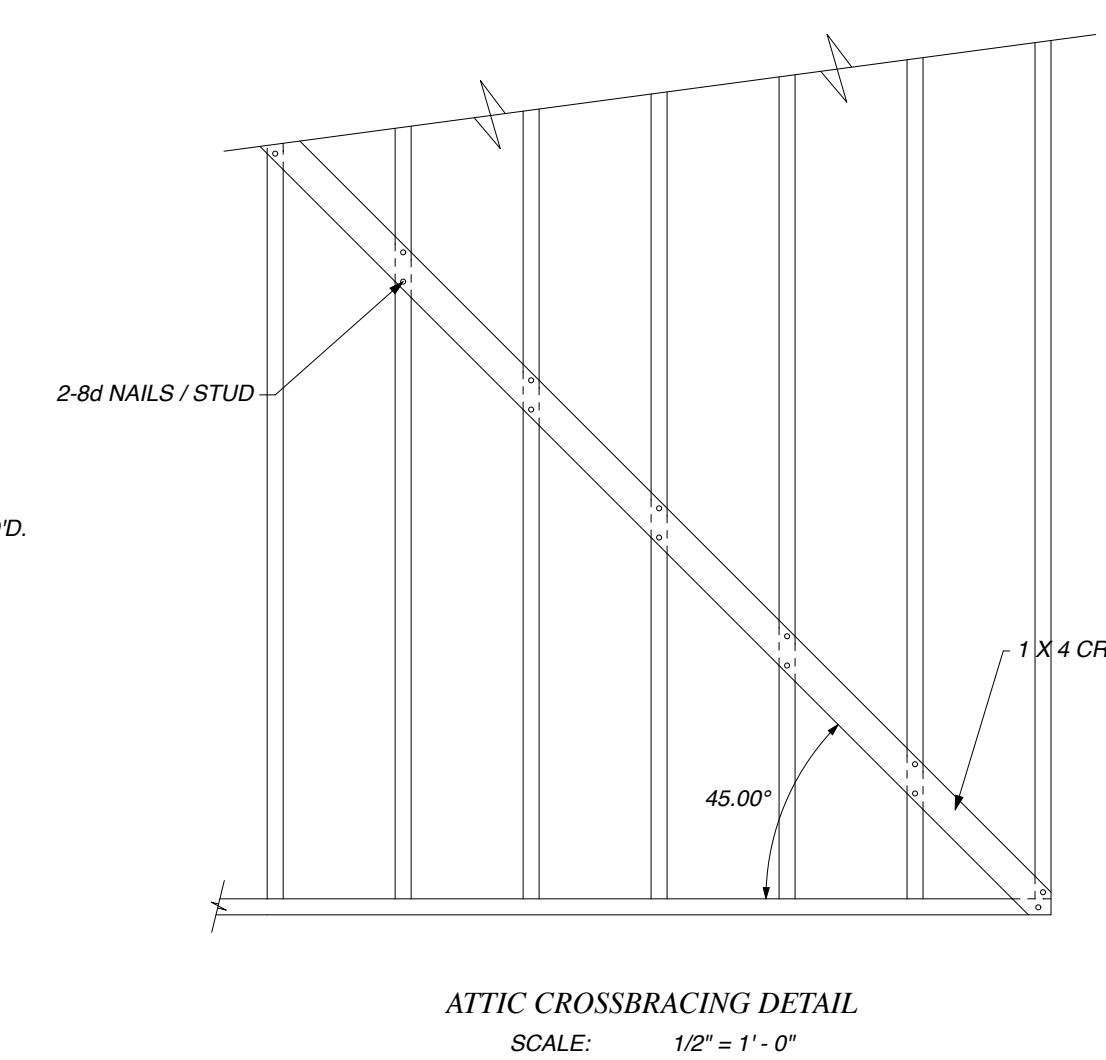

- BRACED WALL PANELS WHERE REQ'D. BY CODE**
- BRACED WALL LAYOUT TO MEET THE WALL BRACING GUIDELINES OF SECTION R602.10 IN THE 2009 INTERNATIONAL RESIDENTIAL CODE. ALL CODE REFERENCES IN THIS LAYOUT REFER TO THE 2009 IRC UNLESS OTHERWISE NOTED.
  - BRACED WALL PANEL LAYOUT TO USE INTERMITTENT BRACING METHODS, OR THE CONTINUOUS SHEATHING METHOD, OR MANUFACTURED PANEL ALTERNATES, OR A COMBINATION OF METHODS AS ALLOWED BY THE CODE. REFERENCE TABLE 1 FOR THE CODE PRESCRIBED BRACED WALL PANEL METHOD(S) USED.
    - INTERMITTENT BRACED WALL PANELS SHALL BE CONSTRUCTED IN ACCORDANCE WITH IRC SECTION R602.10.2.
    - BRACED WALL LINES WITH CONTINUOUS SHEATHING SHALL BE CONSTRUCTED IN ACCORDANCE WITH IRC SECTION R602.10.4 AND SHALL HAVE A BRACED WALL PANEL LOCATED AT EACH END OF THE BRACED WALL LINE WITH A MINIMUM 24 INCH WOOD STRUCTURAL PANEL CORNER RETURN WHERE INDICATED.
    - THE BRACED WALL PANEL TYPE, LOCATION AND MINIMUM PANEL LENGTH IS SHOWN IN THIS LAYOUT AND SHALL NOT BE ALTERED.

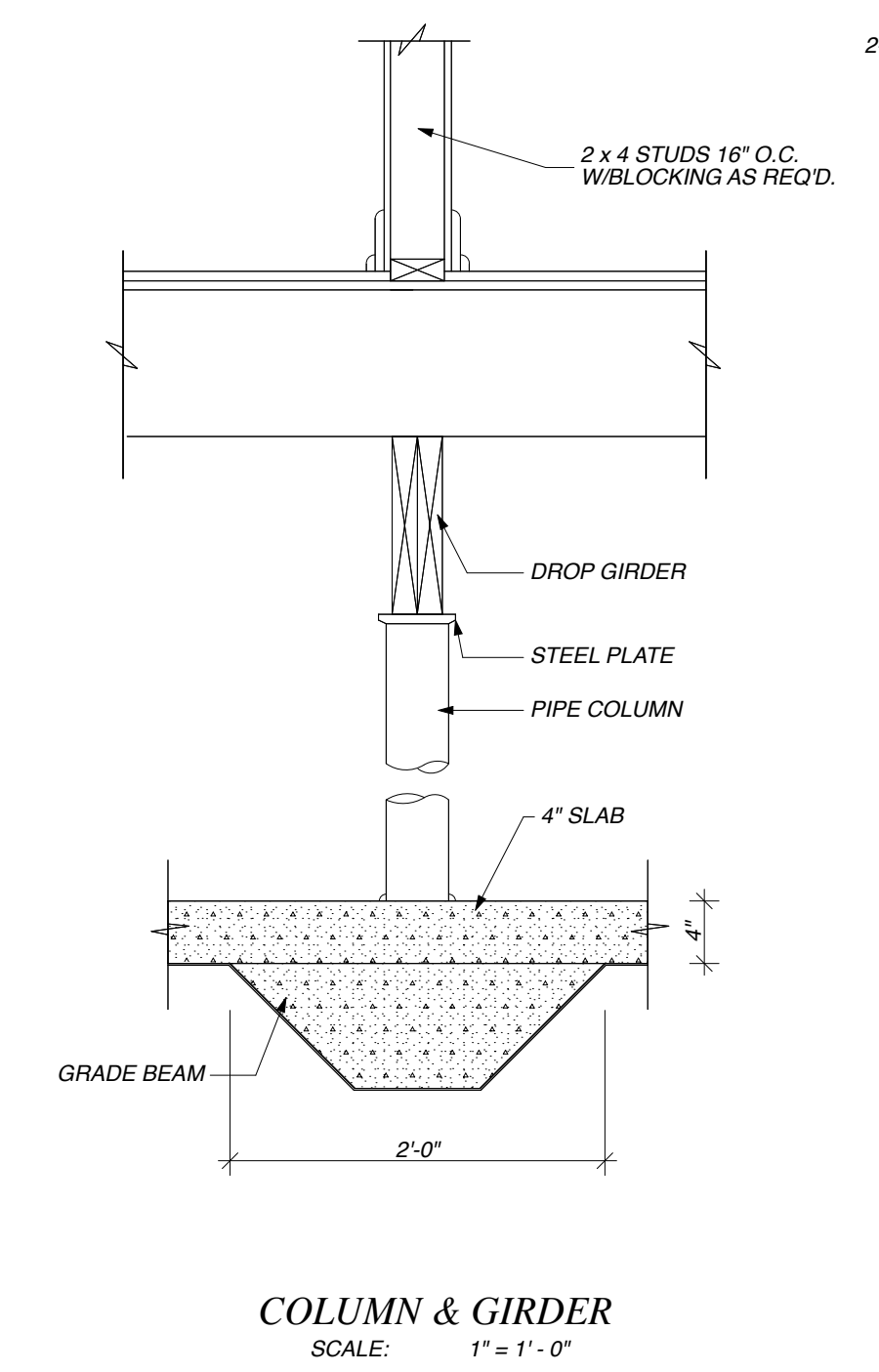
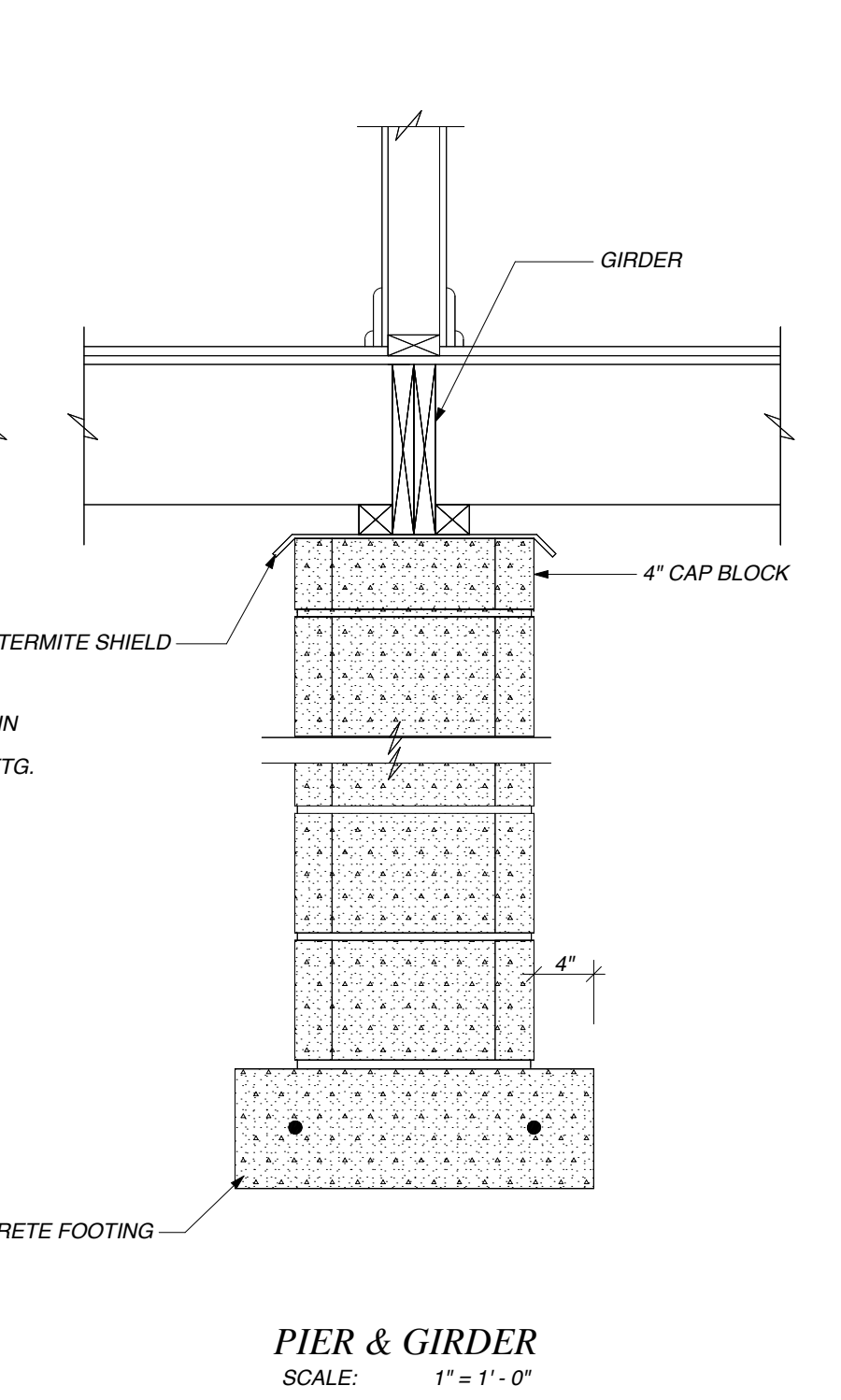
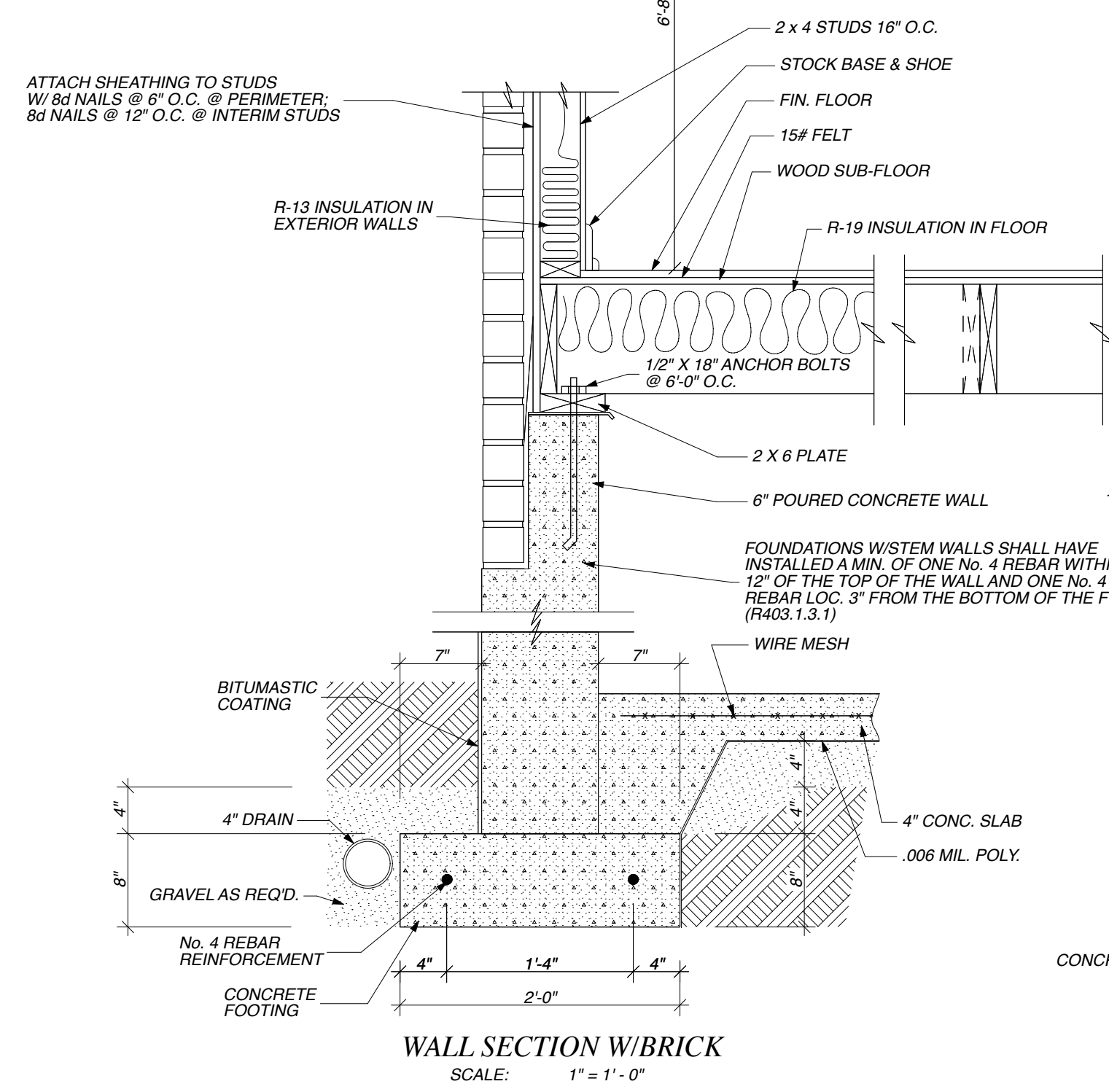
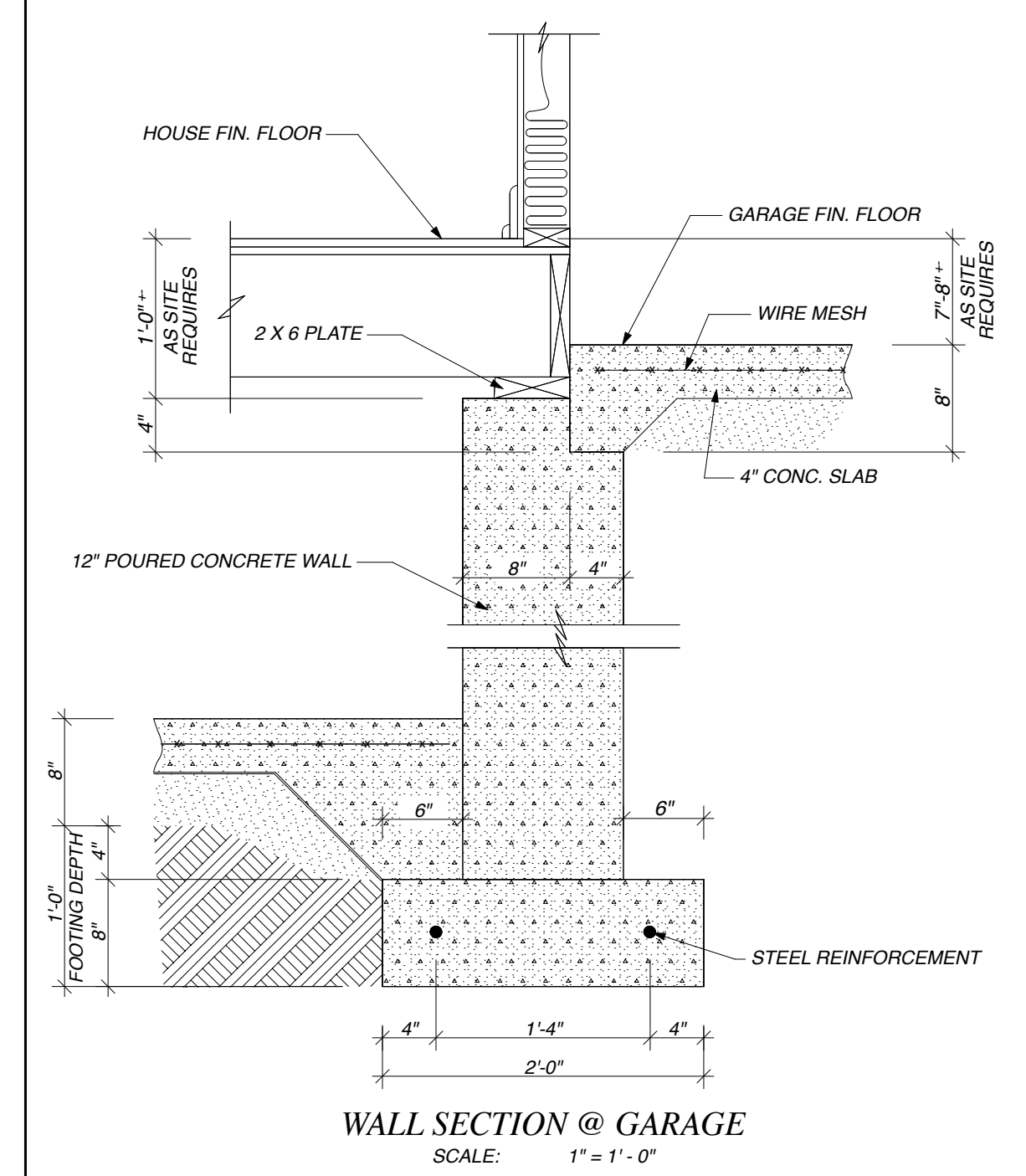

Designed by: **Clem Burch HOME DESIGN**  
35 Olmsted Street  
Birmingham, Alabama 35242  
205.991.5588  
www.clemburchhomedesign.com

Copyright © 2011 Clem Burch Home Design  
Drawing Number: **DETAIL SHEET**