

FRONT ELEVATION
SCALE 1/8" = 1'-0"

1642 SQ FT HYAC
222 SQ FT PORCHES

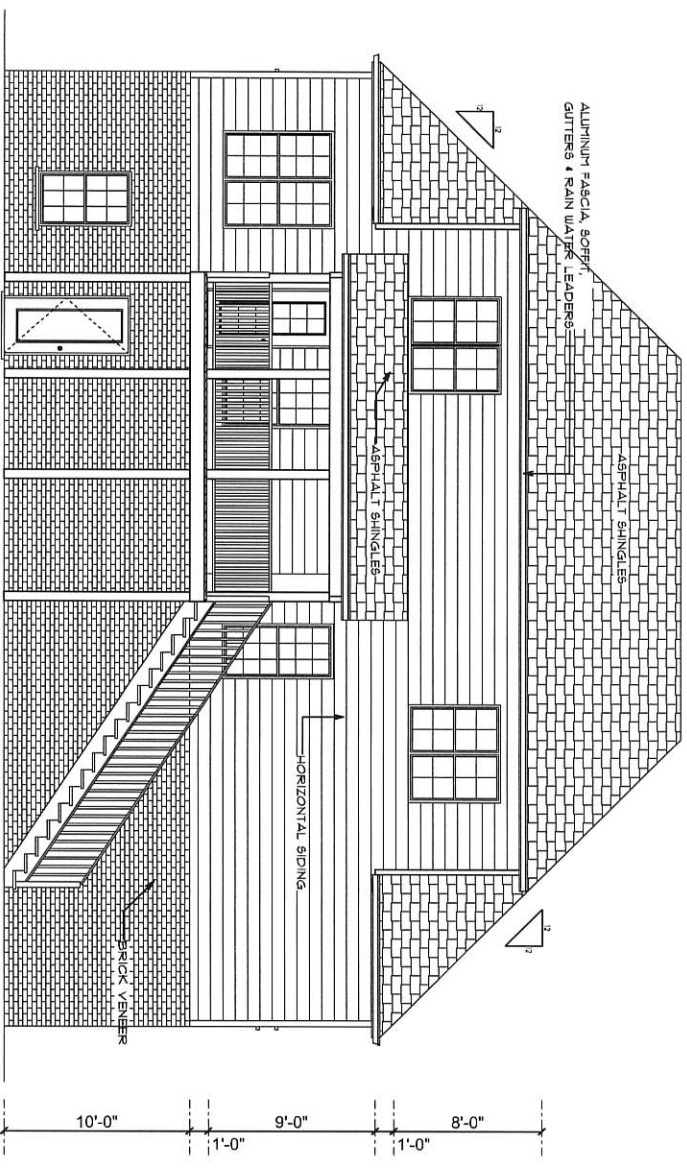

REAR ELEVATION
SCALE 1/8" = 1'-0"

THE SAVANNAH

ALL SPANS, DIMENSIONS AND MATERIALS ARE TO BE VERIFIED BY THE BUILDER BEFORE BEGINNING CONSTRUCTION. IN THE CASE OF ANY DISCREPANCIES IN THESE PLANS ARE FOUND THE BUILDER IS TO NOTIFY THE DESIGNER IMMEDIATELY.



ANDREW

SKINNER HOME DESIGNS

22 SKINNER RD. SPRINGVILLE AL 35146

(205) 467-3093 (OFFICE) (205)-602-2051(CELL) www.skinnerdesigns.com

DATE	06/18/2019
AUTHORIZATION CODE	
DRAWING NUMBER	THE SAVANNAH
REVISION DATE	
	1

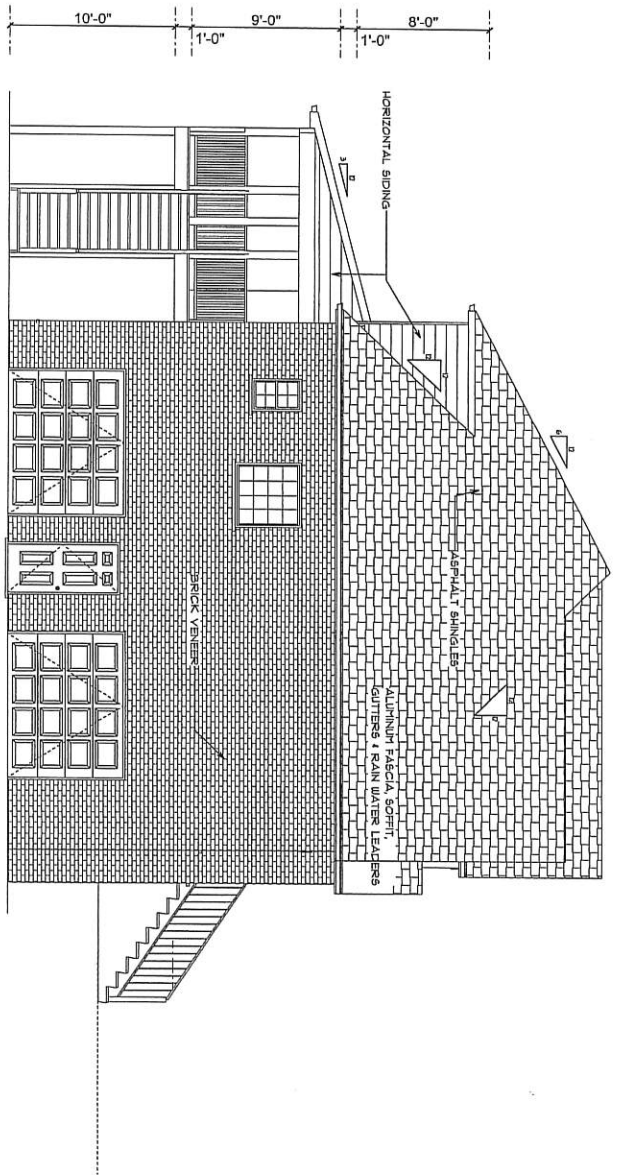

LEFT ELEVATION
SCALE 1/8" = 1'-0"

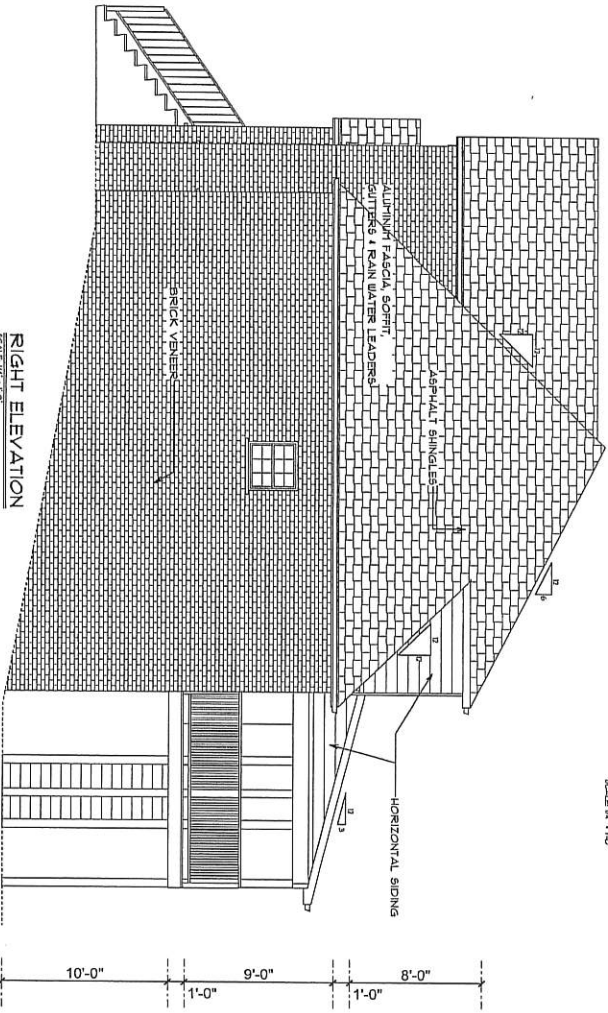

RIGHT ELEVATION
SCALE 1/8" = 1'-0"

THE SAVANNAH

ALL SPAN, DIMENSIONS AND MATERIALS ARE TO BE VERIFIED BY THE BUILDER BEFORE BEGINNING CONSTRUCTION. IN THE CASE OF ANY DISCREPANCIES IN THESE PLANS ARE FOUND THE BUILDER IS TO NOTIFY THE DESIGNER IMMEDIATELY.



ANDREW

SKINNER HOME DESIGNS

22 SKINNER RD. SPRINGVILLE AL 35146

(205) 467-3093 (OFFICE) (205)-602-2051(CELL) www.skinnerdesigns.com

DATE
08/18/2018
AUTHORIZATION CODE

DRAWING NUMBER
THE SAVANNAH
REVISION DATE

2
OF

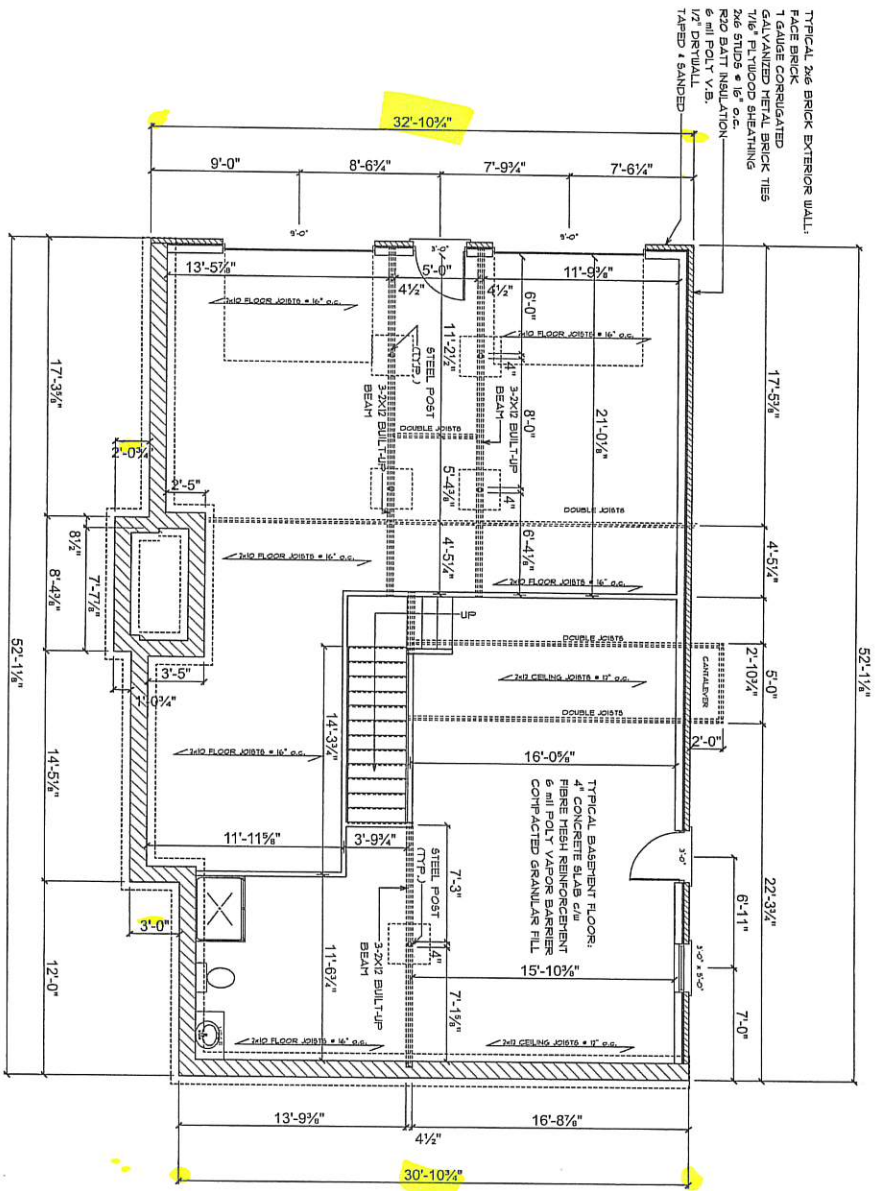

FOUNDATION PLAN (DAYLIGHT BASEMENT)

THE SAVANNAH

TYPICAL 2x6 BRICK EXTERIOR WALL:
 1 GALVANIZED CORRUGATED
 GALVANIZED METAL BRICK TIES
 7/16" FLUOROD SHEATHING
 2x6 STUDS @ 16" o.c.
 R20 BATT INSULATION
 6 mil POLY V.B.
 1/2" DRYWALL
 TAPED & SANDED

TYPICAL BASEMENT FLOOR:
 4" CONCRETE SLAB O/D
 FIBRE MESH REINFORCEMENT
 6 mil POLY VAPOR BARRIER
 COMPACTED GRANULAR FILL

ALL SPANS, DIMENSIONS AND MATERIALS ARE TO BE VERIFIED BY THE BUILDER BEFORE BEGINNING CONSTRUCTION. IN THE CASE OF ANY DISCREPANCIES IN THESE PLANS ARE TO NOTIFY THE DESIGNER IMMEDIATELY.



ANDREW

SKINNER HOME DESIGNS

22 SKINNER RD. SPRINGVILLE AL 35146
 (205) 467-3093 (OFFICE) (205)-602-2051(CELL) www.skinnerdesigns.com

DATE: 09/19/2018
 AUTHORIZATION CODE:

DRAWING NUMBER: THE SAVANNAH
 REVISION DATE:

3A OF 5

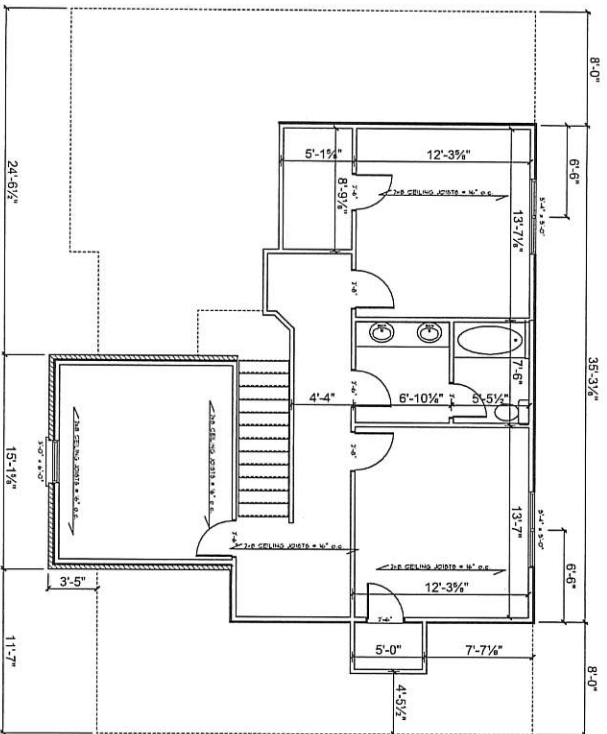

SECOND FLOOR PLAN
SCALE: 1/8" = 1'-0"

633 Sq Ft Second Floor
177 Sq Ft Bonus
THE SAVANNAH

ALL SPANS, DIMENSIONS AND MATERIALS ARE TO BE VERIFIED BY THE BUILDER BEFORE RESUMING CONSTRUCTION. IN THE CASE OF ANY DISCREPANCIES OR ERRORS FOUND, THE BUILDER IS TO NOTIFY THE DESIGNER IMMEDIATELY.



Savannah















SKINNER HOME DESIGNS

22 SKINNER RD. SPRINGVILLE AL 35146

(205) 467-3093 (OFFICE) (205)-602-2051 (CELL) www.skinnerdesigns.com

DATE	08/18/2018
AUTHORIZATION CODE	
DRAWING NUMBER	THE SAVANNAH
REVISION DATE	

5 OF

ELECTRICAL	COUNT	SYMBOL
ceiling fan postlights 1	2	
can light finish	10	
candle light chandelier	2	
entry chandelier	1	
double spallight	2	
exterior light 1	1	
fan	2	
light	12	
outlet	21	
outlet 200v	2	
outlet gfi	5	
outlet up	4	
switch	16	
vanity bar light	2	

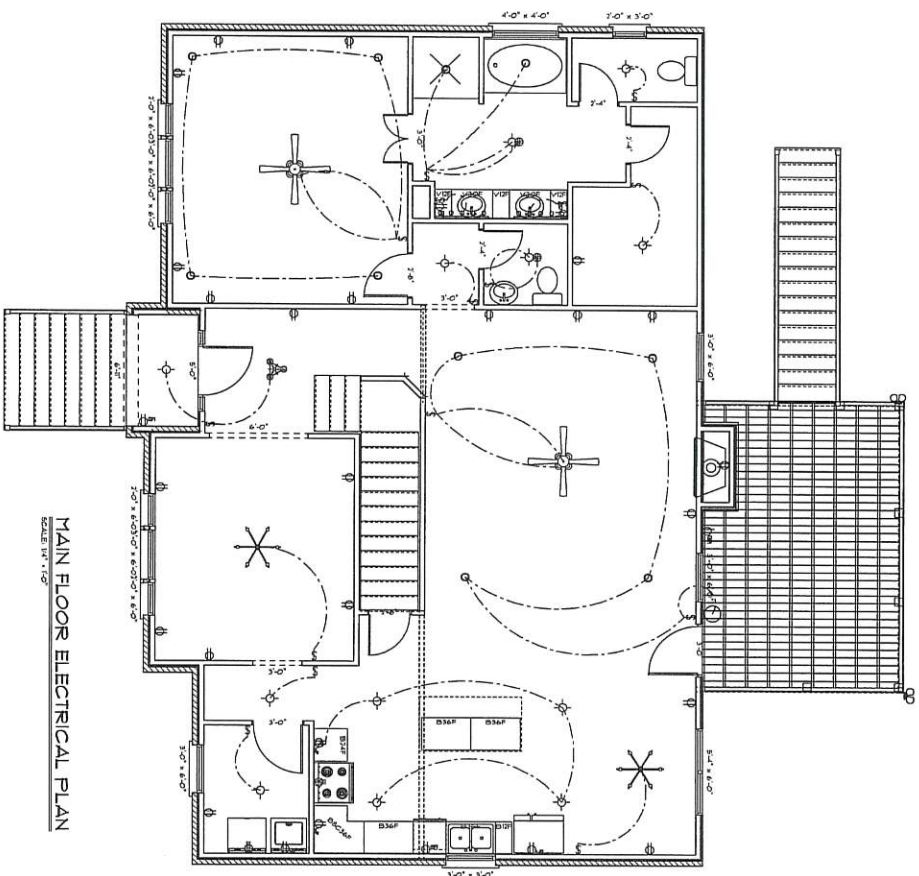

THE SAVANNAH

ALL SPANS, DIMENSIONS, AND MATERIALS ARE TO BE VERIFIED BY THE BUILDER PRIOR TO BEGINNING CONSTRUCTION. IN THE EVENT OF ANY DISCREPANCIES IN THESE PLANS ARE FOUND THE BUILDER IS TO NOTIFY THE DESIGNER IMMEDIATELY.



ANDREW

SKINNER HOME DESIGNS

22 SKINNER RD. SPRINGVILLE AL 35146

(205) 467-3093 (OFFICE) (205)-602-2051(CELL) www.skinnerdesigns.com

DATE

08/08/2018

AUTHORIZATION CODE

DRAWING NUMBER

THE SAVANNAH

REVISION DATE

6

OF

8

